

Planning Permit No. C 24932/125/B/E/b  
**APPROVED**  
 SUBJECT TO THE CONDITIONS IN THIS OFFICE LETTER.  
 No. C 11662/57 Date 11/9/92  
 FOR MEMBER SECRETARY  
 CHENNAI METROPOLITAN  
 DEVELOPMENT AUTHORITY  
 CHENNAI-600 008.

**SCHEDULE OF JOINERY**

TYPE	OPENING SIZE	CASEMENT SIZE	DESCRIPTION	TOTAL NOS
MD	2410 2100	2385 2087.5	ANODIZED ALUMINIUM PLATE GLAZE DOOR WITH FIXED GLAZING TO DETAIL	2
MD1	2670 2100	2645 2087.5	SAME AS MD	1
MD2	1500 2100	1475 2087.5	SAME AS MD	1
MD3	3200 2100	3175 2087.5	SAME AS MD	1
MD4	1450 2100	1425 2087.5	SAME AS MD	1
MD5	1450 2100	1425 2087.5	SAME AS MD BUT FIXED GLAZING TO DETAIL	1
MD6	1800 2100	1775 2087.5	SAME AS MD	1
D	1315 2100		PRESSED STEEL DOOR FRAME WITH T.W. FLUSH DOOR TO DETAIL	24
D1	900 2100		PRESSED STEEL FRAME WITH T.W. PANEL DOOR WITH MARINE PLY PANEL TO DETAIL	4
D2	850 2100		SAME AS D1	14
D3	750 2100		SAME AS D1	17
D4	900 2100		PRESSED STEEL DOOR FRAME WITH T.W. FLUSH DOOR TO DETAIL	5
D5	1000 2100		SAME AS D4	9
D6	900 1870		SAME AS D1 BUT BRICK GILL AT BOTTOM	5
D7	2000 1870		SAME AS D6	1
D8	1200 2100		SAME AS D4	2
D9	1800 2100		PRESSED STEEL FRAME WITH T.W. PANEL DOOR WITH MARINE PLY PANEL TO DETAIL	3
D10	1500 2100		SAME AS D9	2
W	1200 1350	1175 1325	NON-STD. STEEL CASEMENT GLAZED WINDOW TO DETAIL	26
W1	2000 1350	1975 1325	SAME AS W	8
W2	770 1350	745 1325	SAME AS W	3
W3	900 1350	875 1325	SAME AS W	1
W4	900 4350	875 4325	SAME AS W	1
W5	4380 1350	4355 1325	SAME AS W	1
W7	2670 1350	2345 1325	SAME AS W	2
W8	2410 1350	2385 1325	SAME AS W	1
W9	2100 1350	2075 1325	SAME AS W	2
W10	970 1350	945 1325	SAME AS W	4
W11	1485 1350	1460 1325	SAME AS W	2
W12	1800 1350	1775 1325	SAME AS W	4
W13	1220 1350	1195 1325	SAME AS W	4
W14	750 1350	725 1325	SAME AS W	2
V	2380 600	2355 575	NON-STD. STEEL CASEMENT WITH GLAZED VENTILATOR TO DETAIL	1
V1	1270 600	1245 575	SAME AS V	4
V2	1500 600	1475 575	SAME AS V	1
V3	2400 600	2375 575	SAME AS V	1
V4	2585 600	2560 575	SAME AS V	1
V5	2585 600	2560 575	SAME AS V	6
V6	2100 600	2075 575	SAME AS V	1
SV	3115 750	3090 725	NON-STD. STEEL CASEMENT WITH GLAZED SPLIT VENTILATOR TO DETAIL (SKY LIGHT)	1

**REFERENCE**

2/5  
 CMDA 'C' / PP No. 16062/57  
 C.No. CA/16062/57  
 Assn. 16/1/99  
 PART I  
 PART II  
 A.P. D.P.

NOTE: BUILDING FOUNDATION DESIGN TO TAKE CARE OF GROUND TWO FLOORS STRUCTURE

U. Sankar  
 Dr. U. SANKAR  
 DIRECTOR  
 MADRAS SCHOOL OF ECONOMICS  
 GANDHI MANDAPAM ROAD  
 CHENNAI-600 025

REF. DESCRIPTION DATE SIGN

REVISIONS

**MADRAS SCHOOL OF ECONOMICS**  
 T.S. NO: 1 KOTTUR VILLAGE  
 PROPOSED HOSTEL BLOCK.

GROUND FLOOR PLAN

SCALE: 1:100 DATE: 01 MAY. 97

P. Krishnan  
**PTK ARCHITECTS**  
 1 SECOND STREET, WALLACE GARDEN, MADRAS 600 008

DRAWN	CHKD.	JOB NO.	DRG. NO.
RSK		3378	2

P.T. KRISHNAN, M. Arch.  
 R.A. No. 83  
 CORPORATION OF MADRAS

P.T. KRISHNAN, M. Arch.  
 REGN. No. CA/75/277  
 COUNCIL OF ARCHITECTURE

**GROUND FLOOR PLAN**



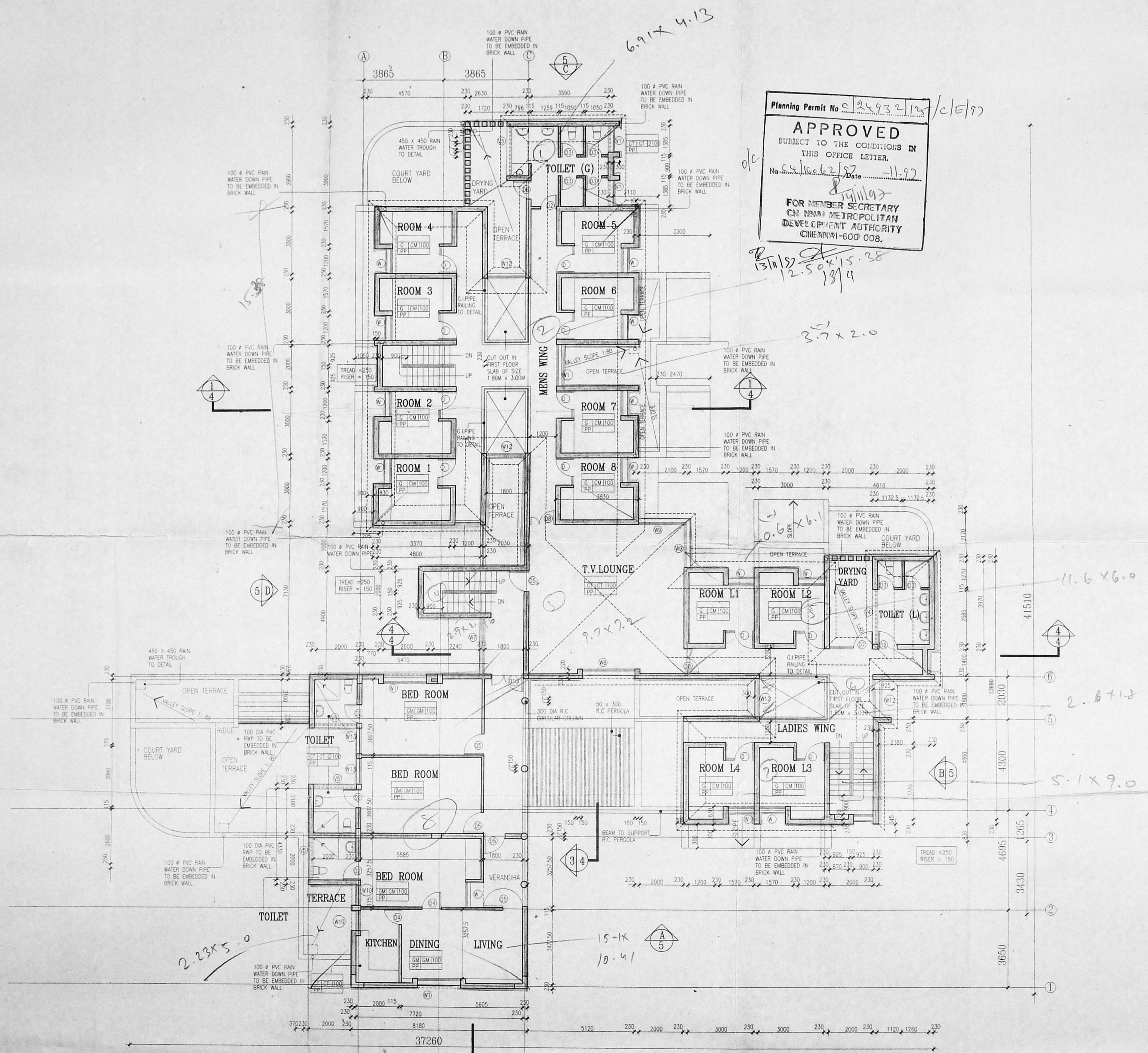

Planning Permit No. 24932/125/C/E/97  
**APPROVED**  
 SUBJECT TO THE CONDITIONS IN THIS OFFICE LETTER.  
 No. CA/1662/87 Date 11.9.97  
 8/11/97  
 FOR MEMBER SECRETARY  
 CHENNAI METROPOLITAN  
 DEVELOPMENT AUTHORITY  
 CHENNAI-600 008.

REFERENCE:

FLOOR FINISH	SKIRTING FINISH	SKIRTING HEIGHT	DETAIL NO.
CEILING FINISH			DRG. NO.

CT CERAMIC TILE (TERRACOTA, COLOUR)  
 G GRANO  
 GT GLAZED TILE DADO  
 K K...  
 CM CRE...  
 PP...  
 AM...  
 CM...  
 3/5

**CMDA 'C' / PP No. 1**  
 C.No. CA/1662/87  
 Asst. ...  
 Scrutiny:  
 PART I ...  
 PART II ...  
 A.P. D.P.

Dr. U. SANKAR  
 DIRECTOR  
 MADRAS SCHOOL OF ECONOMICS  
 GANDHI MANDAPAM ROAD  
 CHENNAI-600 025

REF.	DESCRIPTION	DATE	SIGN
REVISIONS			

**MADRAS SCHOOL OF ECONOMICS**  
 T.S. NO-1 KOTTUR VILLAGE  
 PROPOSED HOSTEL BLOCK.  
 FIRST FLOOR PLAN

SCALE: 1:100 DATE: 01 MAY. 97

P.T. KRISHNAN, M. Arch.  
 R.A. No.83  
 CORPORATION OF MADRAS

*A. P. Krishnan*  
**PTK ARCHITECTS**  
 1 SECOND STREET, WALLACE GARDEN, MADRAS 600 006

P.T. KRISHNAN, M. Arch. 1  
 REGN. No. CA/75/277  
 COUNCIL OF ARCHITECTURE

DRAWN	CHKD.	JOB NO.	DRG. NO.
RSK.		3378	3

FIRST FLOOR PLAN



REFERENCE:

FLOOR FINISH	SKIRTING FINISH	SKIRTING HEIGHT
CEILING FINISH		

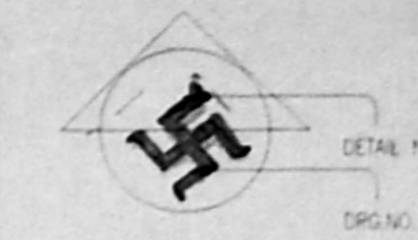

- CT CERAMIC TILE (TERRAZZO COLOUR)
- G GRANO
- GT GLAZED TILE (SADO)
- K KOTHA STONE
- CM CEMENT MORTAR
- PP
- HW
- SM

**CMDA 'C' / PP No. 1**  
**C. No. 1662/97**  
**Asst. \_\_\_\_\_**  
**Serutiny: \_\_\_\_\_**  
**PART I \_\_\_\_\_**  
**PART II \_\_\_\_\_**  
**A.P. \_\_\_\_\_ D.P. \_\_\_\_\_**

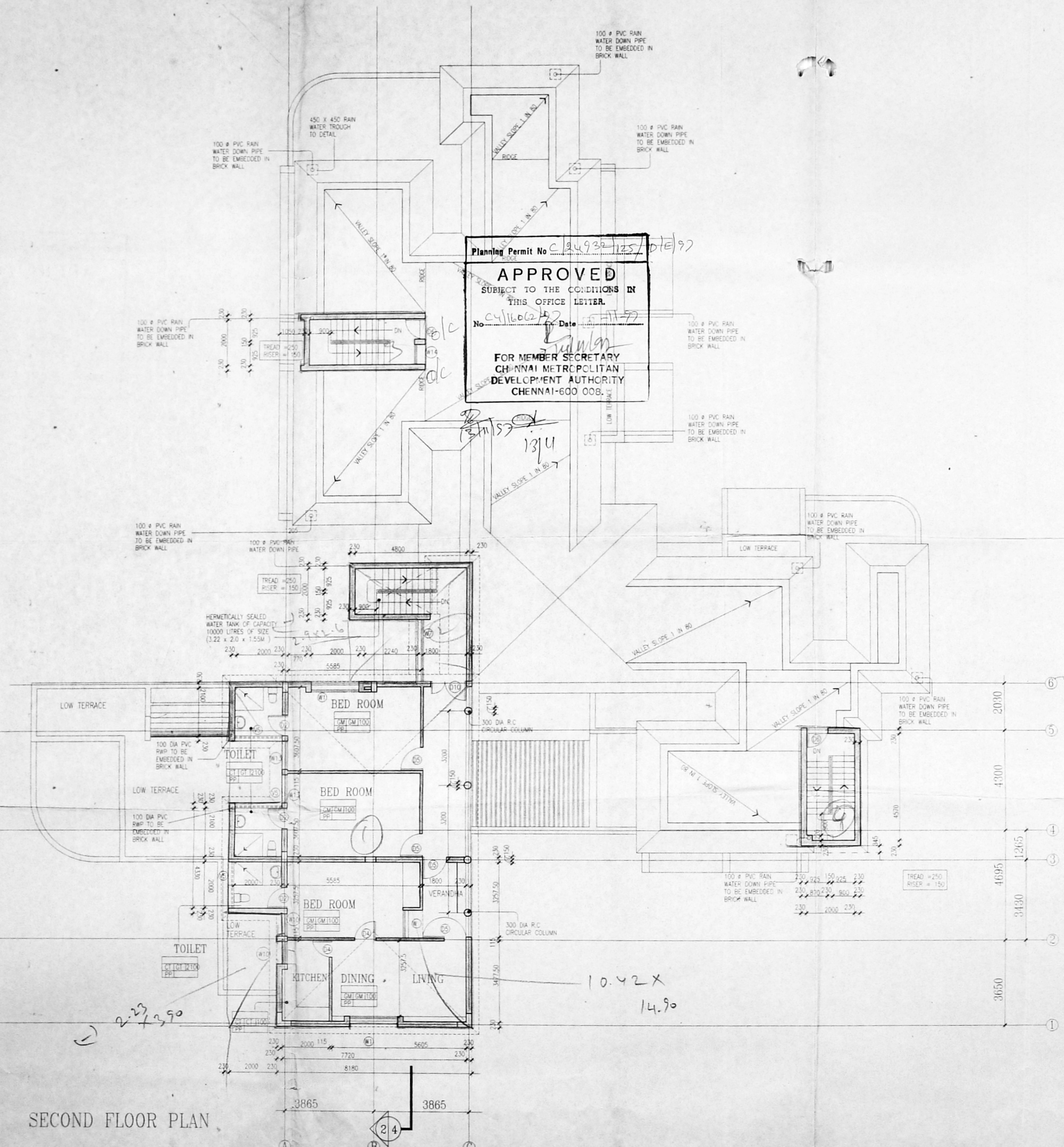

SECOND FLOOR PLAN

*U. Sankar*  
**Dr. U. SANKAR**  
 DIRECTOR  
 MADRAS SCHOOL OF ECONOMICS  
 GANDHI MANDAPAM ROAD  
 CHENNAI-600 025

REF.	DESCRIPTION	DATE	SKD.
------	-------------	------	------

REVISIONS

**MADRAS SCHOOL OF ECONOMICS**  
 T.S. NO:1 KOTTUR VILLAGE  
 PROPOSED HOSTEL BLOCK.

SECOND FLOOR PLAN  
 SCALE: 1:100 DATE: 01 MAY. 97

*P. Krishnan*  
**P.T. KRISHNAN, M. Arch.**  
 REGN. No. CA/75/277  
 COUNCIL OF ARCHITECTURE  
**PTK ARCHITECTS**  
 1 SECOND STREET, WALLACE GARDEN, MADRAS 600 006

DRAWN	CHKD.	JOB NO.	DRG. NO.
RSK		387B	6

P.T. KRISHNAN, M. Arch.  
 R.A. No. 83  
 CORPORATION OF MADRAS



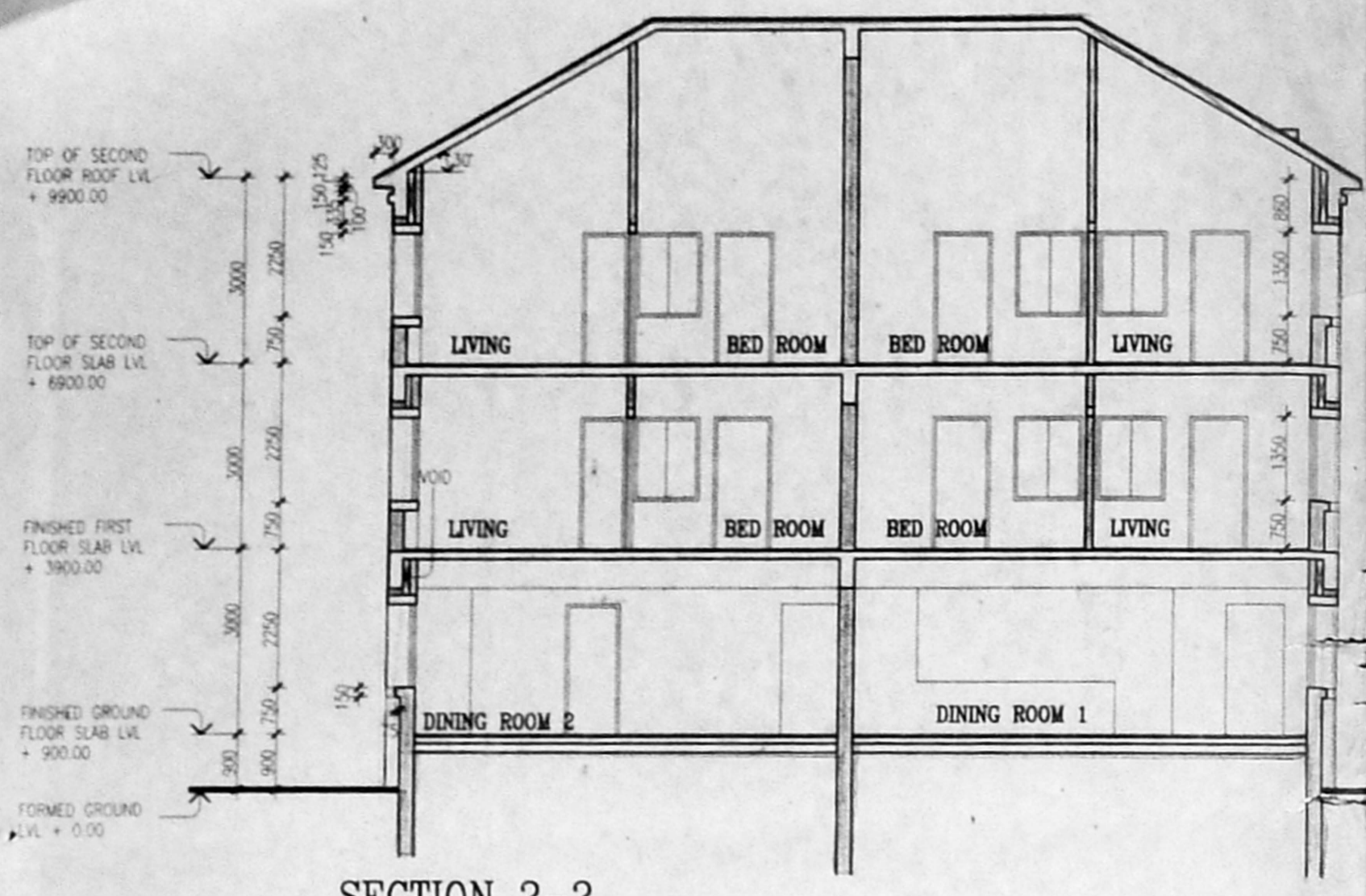

SECTION 2-2

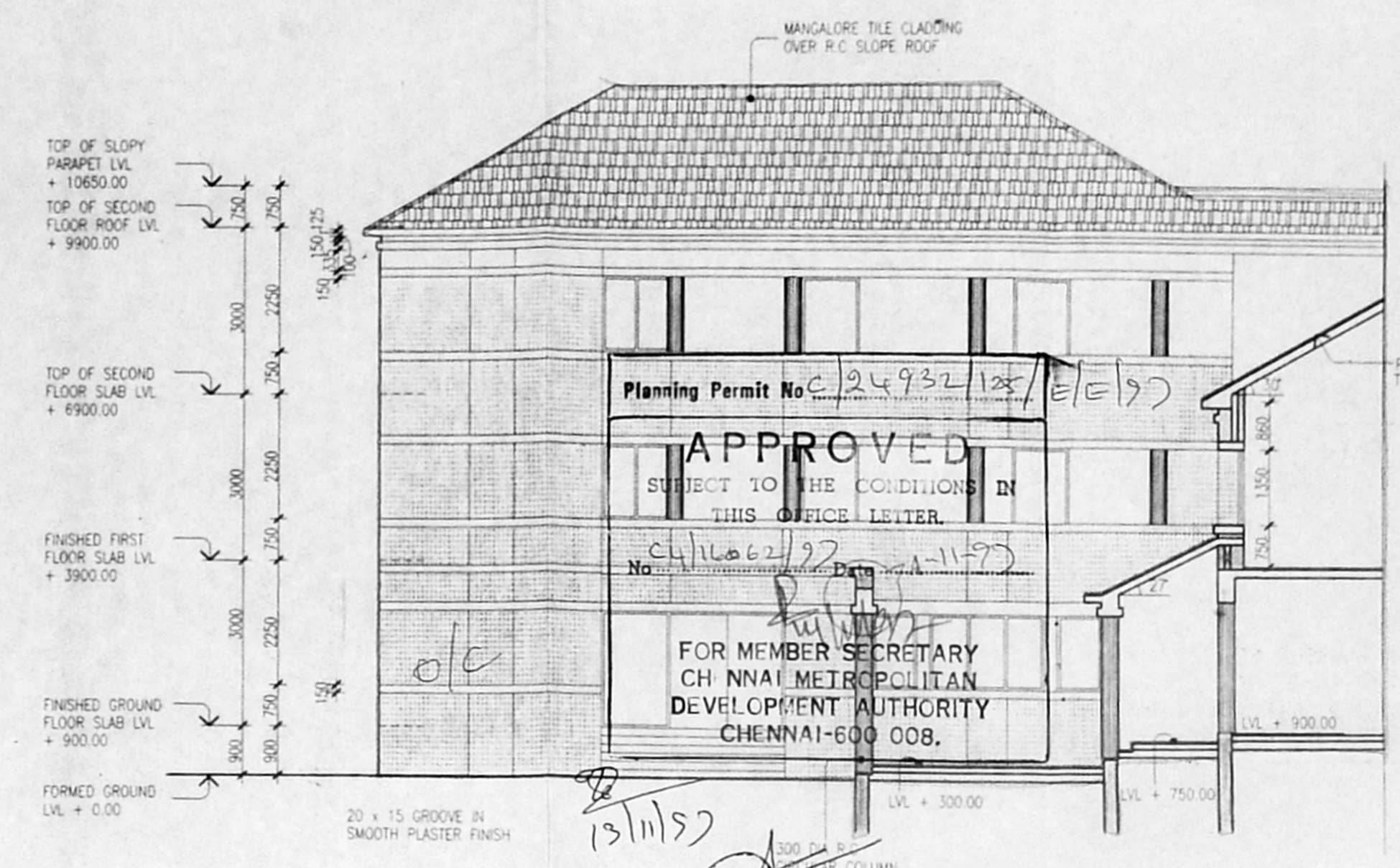

SECTION 3-3

CMDA 'C' / PP No. 1  
 C. No.  
 Assf. 141662/97  
 Secuti.  
 PART I  
 PART II  
 A.P.  
 D.P.

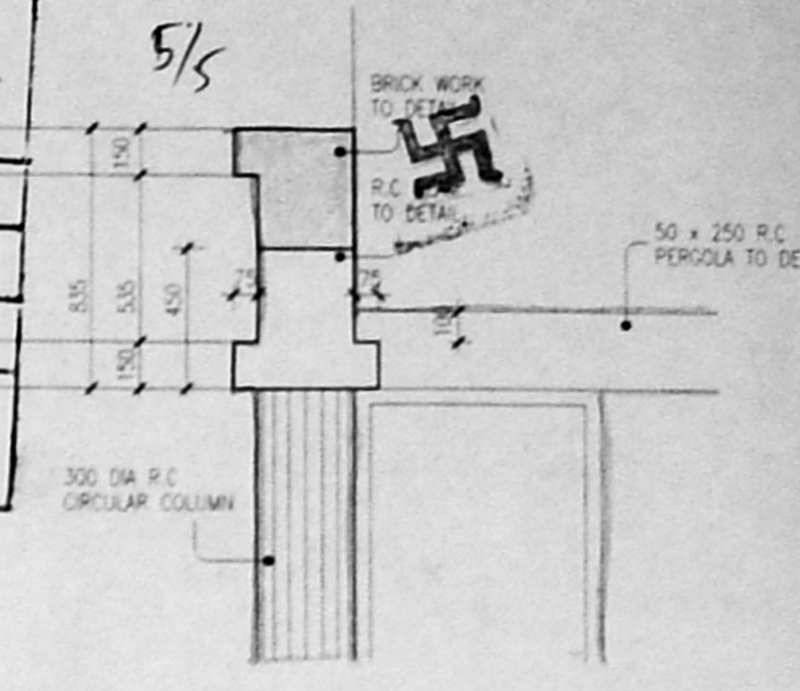

DETAIL AT A  
SCALE: 1:25

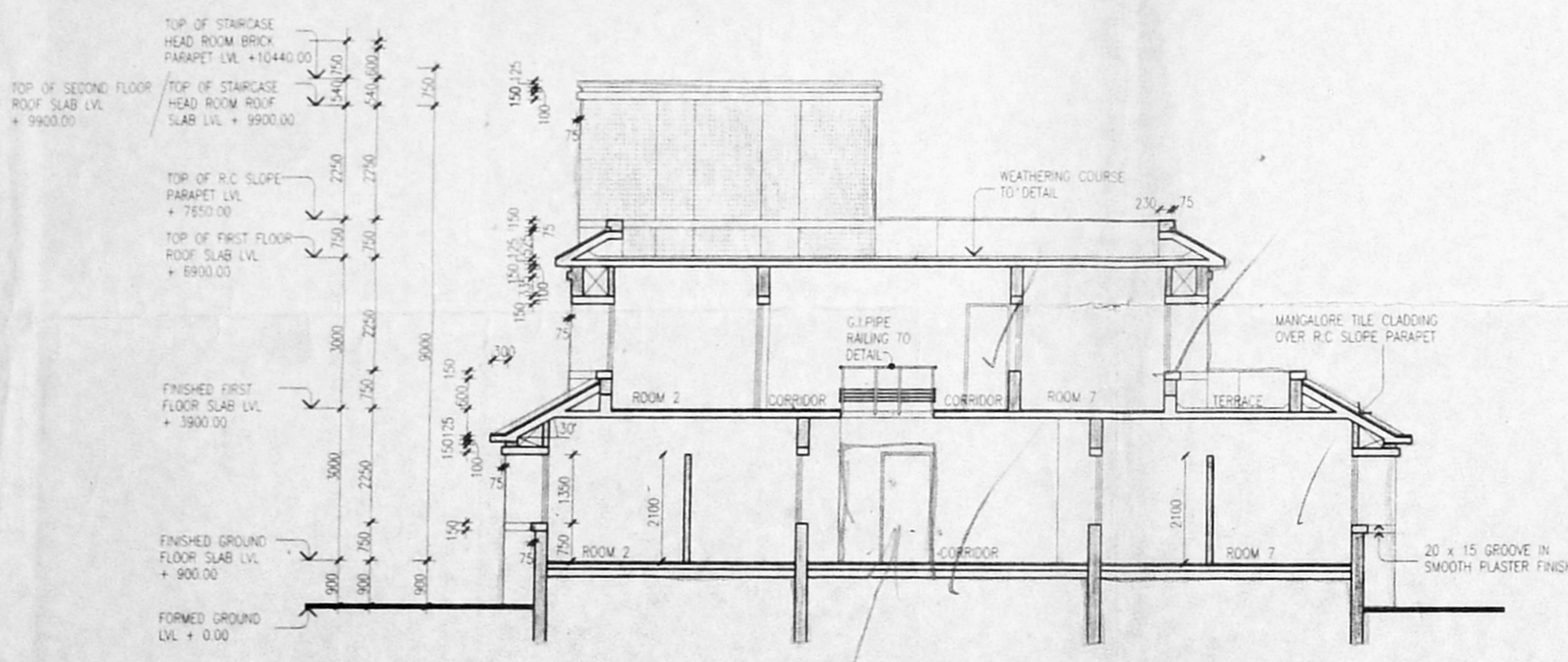

SECTION 1-1

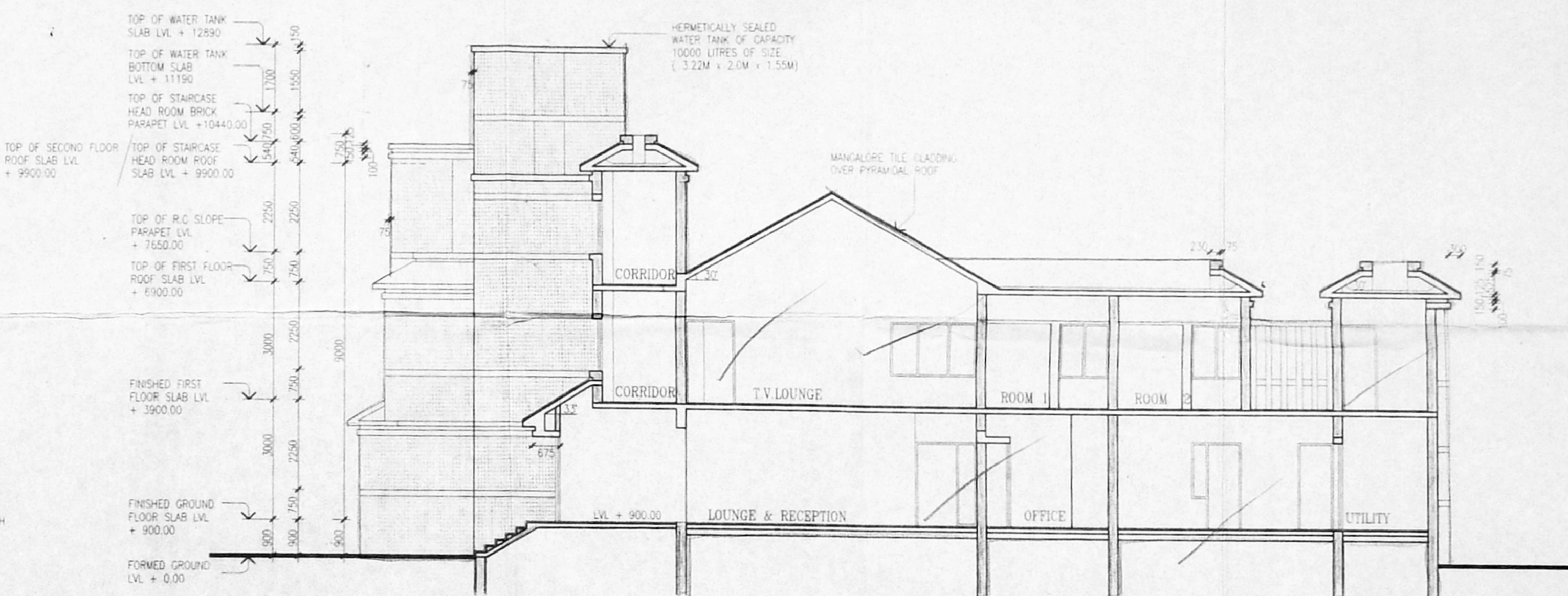

SECTION 4-4

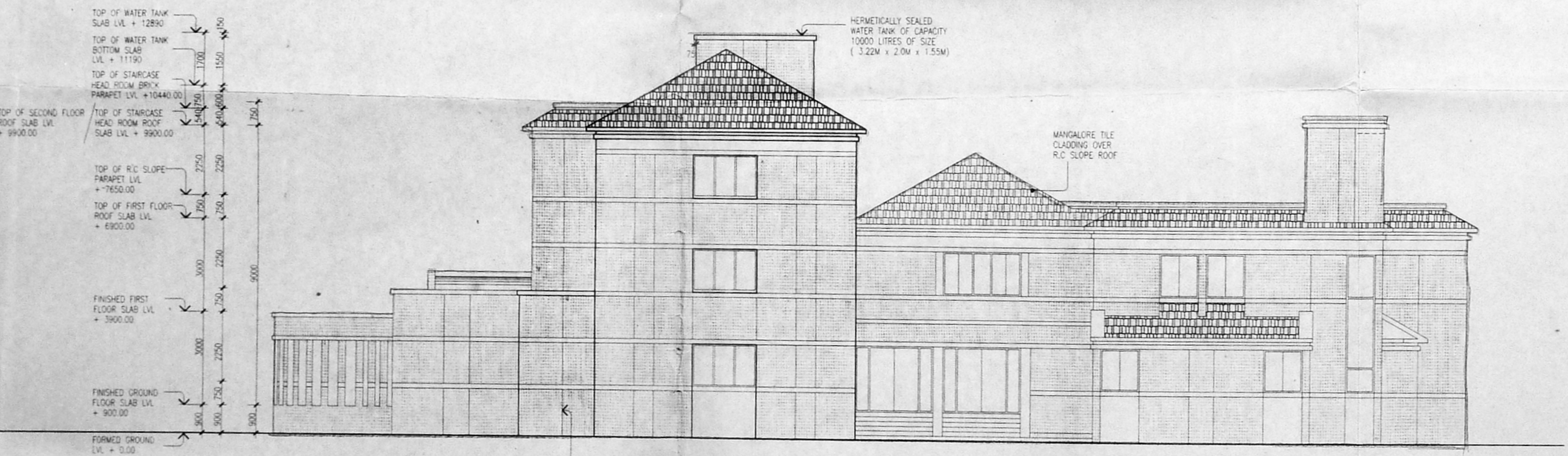

ELEVATION -A

U. Sankar  
 Dr. U. SANKAR  
 DIRECTOR  
 MADRAS SCHOOL OF ECONOMICS  
 GANDHI MANDAPAM ROAD  
 CHENNAI-600 025

REF	DESCRIPTION	DATE	SIGN
-----	-------------	------	------

REVISIONS  
**MADRAS SCHOOL OF ECONOMICS**  
 T.S. NO-1 KOTTUR VILLAGE  
**PROPOSED HOSTEL BLOCK**  
 ELEVATION & WALL SECTIONS  
 SCALE: 1:100, 1:50, 1:25 DATE: 01. MAY. 97

P.T. KRISHNAN, M. Arch.  
 REGN. No. CA/75/277  
 COUNCIL OF ARCHITECTURE  
**PTK ARCHITECTS**  
 1 SECOND STREET, WALLACE GARDEN, MADRAS 600 006

DRAWN	CHKD.	JOB NO.	DRG. NO.
RSK		337B	4

P.T. KRISHNAN, M. Arch.  
 R.A. No.83  
 CORPORATION OF MADRAS